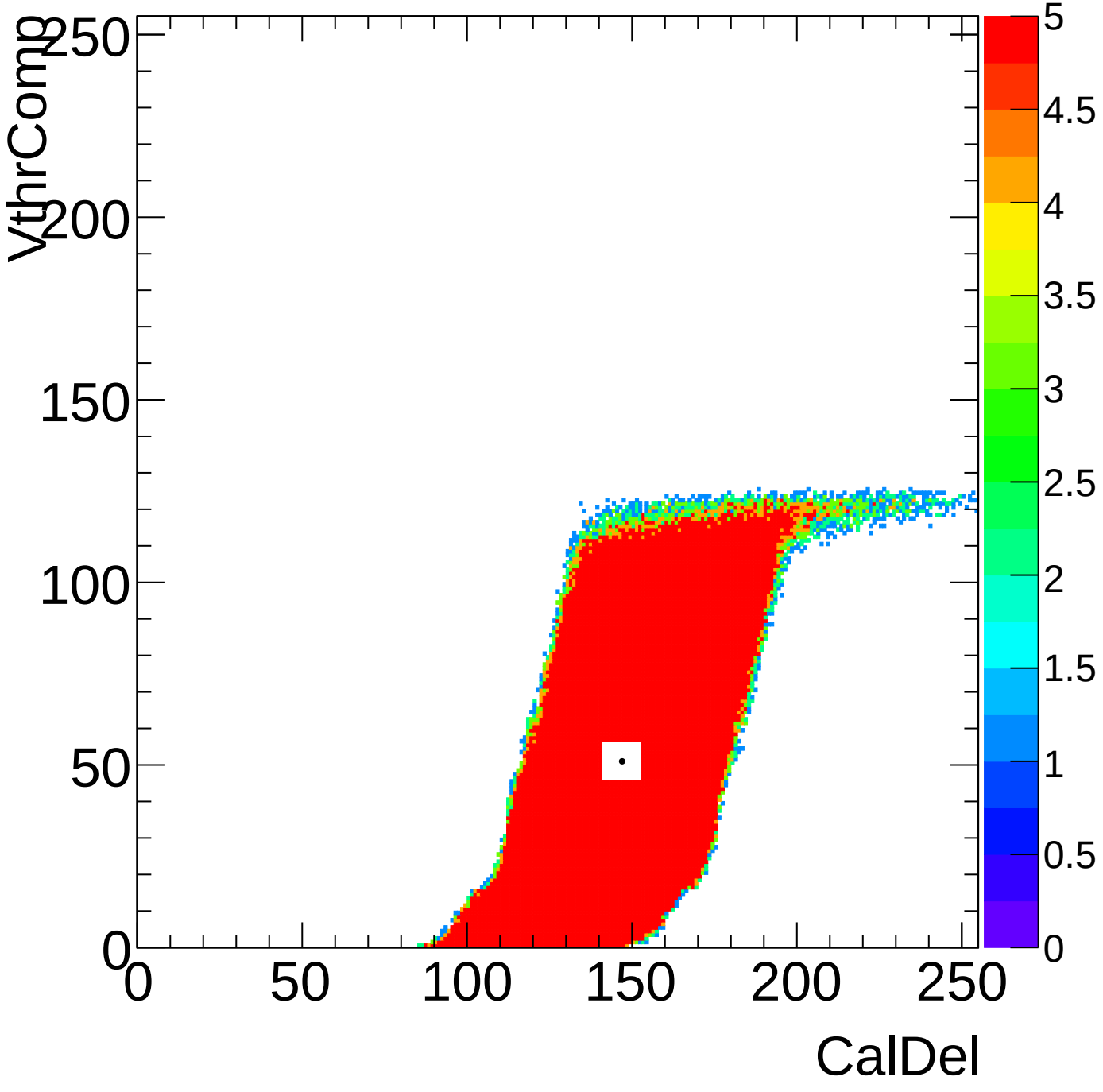CalDel/Vthrcomp